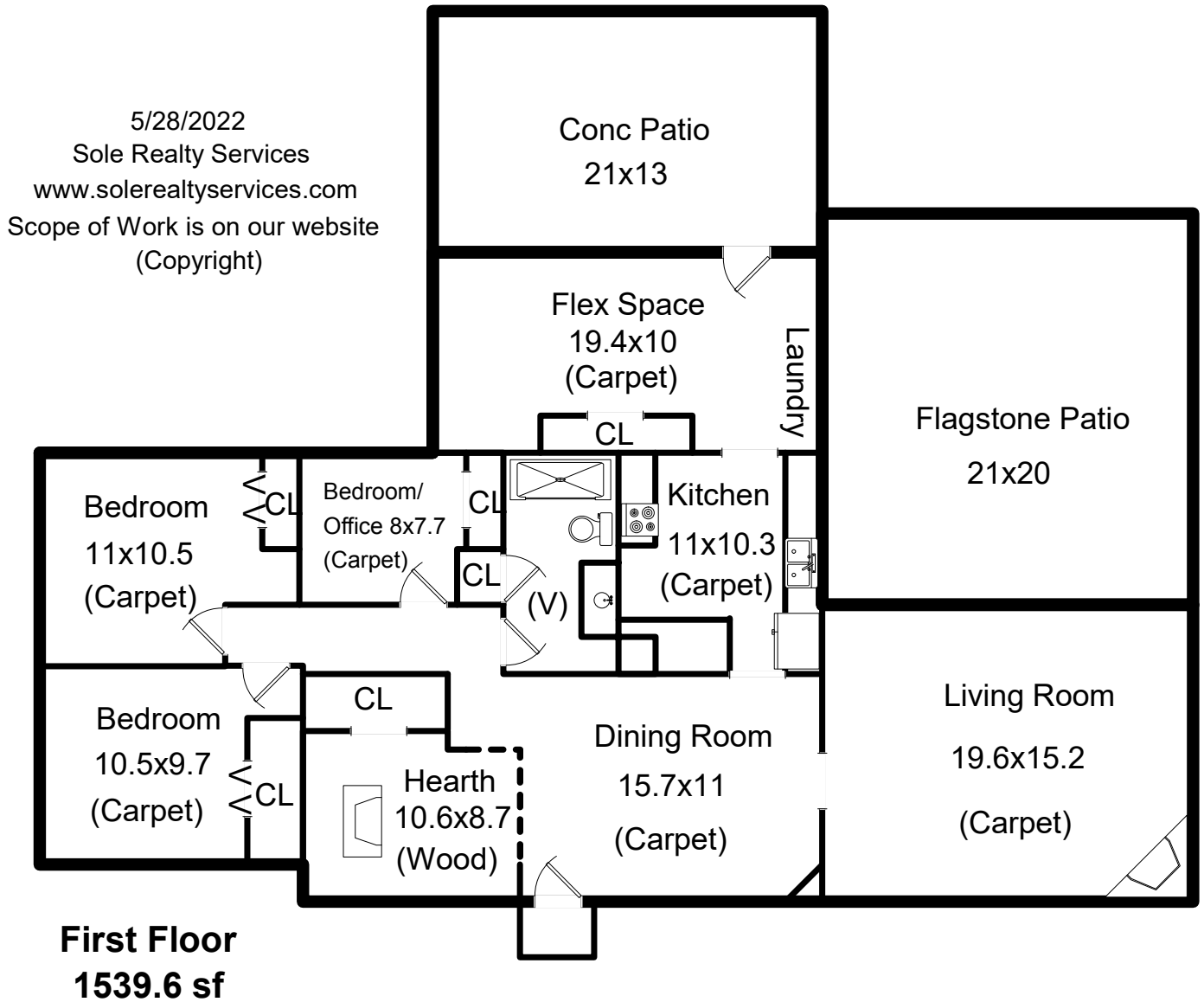

SUBJECT INFO

File No.: Parcel No.:
Property Address: 24652 County Road 47
City: La Salle County: State: CO ZipCode: 80645
Owner:
Client: agent: brett sall Client Address: info@sallteam.com
Measured By: Sole Realty Services LLC Inspection Date: 05/28/2022

SKETCH

24652 County Road 47
La Salle, CO

Total SqFt: 1540
Total Finished SqFt: 1540

SUBJECT INFO

File No.: Parcel No.:
Property Address: 24652 County Road 47
City: La Salle County: State: CO ZipCode: 80645
Owner:
Client: agent: brett sall Client Address: info@sallteam.com
Measured By: Sole Realty Services LLC Inspection Date: 05/28/2022

SKETCH

A large rectangular building with a single door on the bottom-left side. The text 'Machine Shop 1848 sf 56x33' is centered inside the rectangle.

Machine Shop
1848 sf
56x33

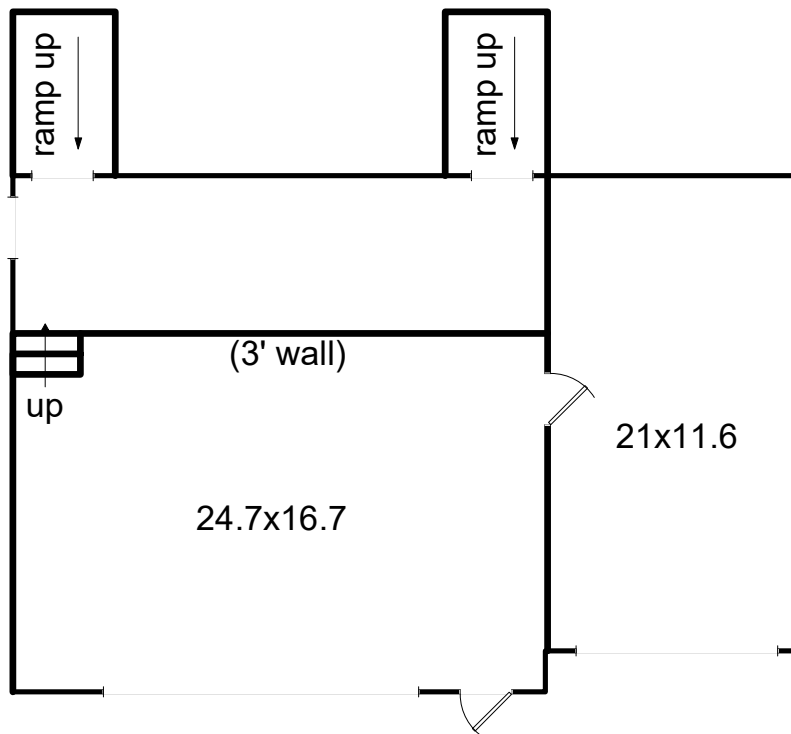

A rectangular building with a single door on the bottom-left side. The text 'Carport 566 sf 28.3x20' is centered inside the rectangle.

Carport
566 sf
28.3x20

Milking Barn
938.2 sf

SUBJECT INFO

File No.:	Parcel No.:		
Property Address: 24652 County Road 47			
City: La Salle	County:	State: CO	ZipCode: 80645
Owner:			
Client: agent: brett sall		Client Address: info@sallteam.com	
Measured By: Sole Realty Services LLC		Inspection Date: 05/28/2022	

SKETCH**First Floor (GLA1)**

35.00	x	21.00	=	735.00
20.00	x	16.00	=	320.00
24.20	x	7.00	=	169.40
22.20	x	14.20	=	315.24
Total area:				1539.64

Carport (GAR)

28.30	x	20.00	=	566.00
Total area:				566.00

Machine Shop (GAR)

56.00	x	33.00	=	1848.00
Total area:				1848.00

Milking Barn (OTH)

26.00	x	25.20	=	655.20
23.20	x	12.20	=	283.04
Total area:				938.24